

# Paperless Transition

## A Model of Implementation @ Radiation Oncology Department Christian Medical College Vellore

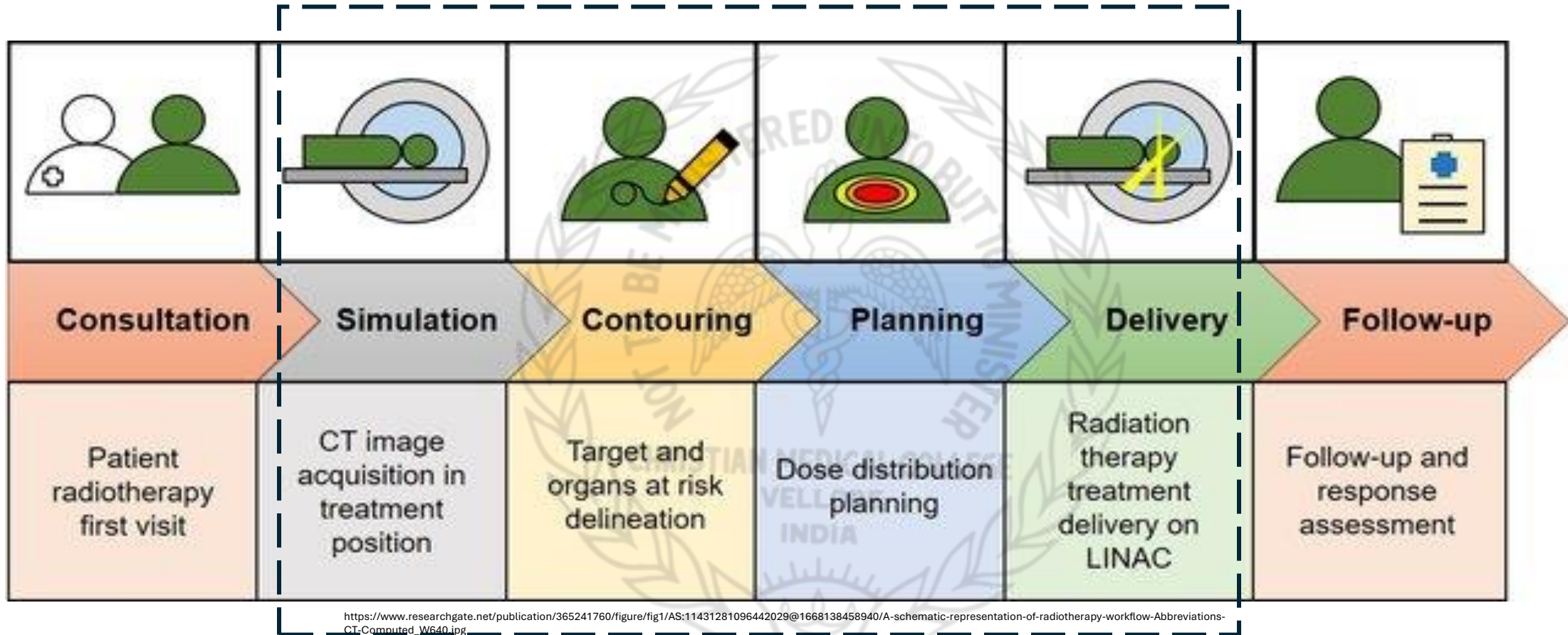

**Presenter: Dr Balu Krishna S,**  
Professor and Head,  
Radiation Oncology Unit II  
CMC Vellore

# Hybrid workflow



- **Radiotherapy Patient ID**

- Clinical history
- Disease management plan
- Multi-disciplinary team decision and plan
- Checklists (Simulation, Treatment planning, Treatment delivery)
- On treatment visits (No of treatment days, breaks, replanning, Side-effects etc.)
- Follow-up visits (Side-effects, Treatment outcome, survival etc.)



- **CMC Hospital ID –**
- Lab reports
- Imaging + reports
- Treatment Planning
- Treatment Delivery
- Drug order
- Patient Scheduling
- Billing
- Reports

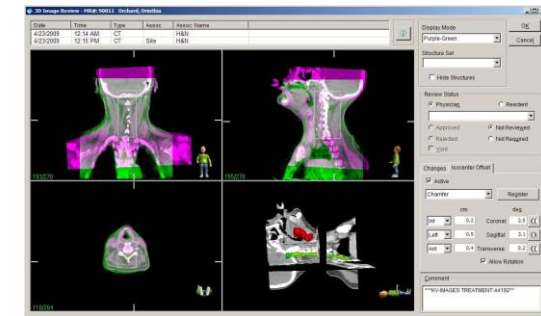

**In 2019, Patient Services in a second Physical Location (Ranipet Campus) became the catalyst for our transformation**



# Project Goals

Create a seamless patient management workflow for both staff and patients.

## Streamline Workflow

Enhance patient care and reduce errors

## Eliminate Data Redundancy

Remove data duplication with a single system

## Create Minable Data

Ensure all patient data is digital and accessible

# Project Implementation

## Patient facing workflow

Patient registration

Clinical history,  
Diagnosis,  
Management plan  
Follow-up notes

Imaging and  
Treatment scheduling

## Staff workflow

Treatment Simulation  
checklists  
Treatment setup  
notes

Physics workflow

Radiation treatment  
plan notes,  
Therapist workflows



# Phased Implementation

## Phase 1- New Campus (Ranipet)

- Prospective Unique CMC ID
- Replicate paper-based workflow to ARIA Oncology Information System workflow
- Test in lower patient footfall Scenario
- Training of staff
- Refine the workflow for gaps

## Phase 2 - Legacy Campus ( Vellore)

- Prospectively move to Unique CMC ID
- Convert all touchpoints to electronic capture via ARIA Oncology Information System workflow
- Test in High Volume Patient Scenario
- Refine the workflow for gaps
- Continue training and feedback

## Phase 3 – Address Interoperability of certain machines

- Integrate treatment machines that are not linked to Eclipse Planning System into the ARIA workflow

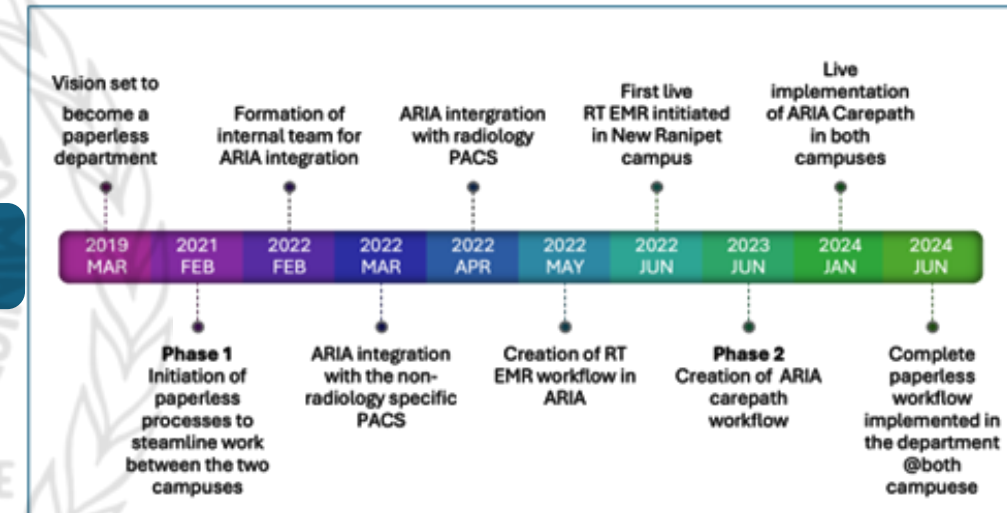

# Training and Adoption Strategy



## Benefits



Successful integration of ARIA EMR with the CMC Hospital Information System, allowing **single unique patient identifier**.



Increased **accessibility** to patient records, facilitating remote access and improving care **coordination** between the teams



Captured over **1500 medical records** and increasing.



**Scalable and replicable** processes

## Challenges

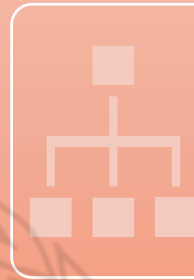

**Limited implementation guides** for some processes created confusion and delays in training and integration.



**Interoperability issues** between different systems presented initial hurdles during implementation.



**Resistance to change** impacted the speed of adoption.